

Springfield Club Game Afternoon Session February 16, 2019
 6 ½ Tables-7 Rounds-3 Boards/Round

EVENT LEADERS

1	84.70	80.67%	M Errol Grant - Annetta Wallace
2	57.63	54.89%	Edna Boothe - Delius Wilson
3	56.70	54.00%	Dolores Watson - Eliza Brann
4/5	56.12	53.45%	Diana Green - James McKeown
4/5	56.12	53.45%	George Hudson - Marcia Demos
6	55.90	53.24%	Traci Stukes - Harry Gaines
7	55.18	52.55%	Victoria Williams - Doris Duperly

```

EVENT>Springfield Club Game |SESSION>Afternoon |SECTION> A N-S
-----
DATE>February 16, 2019 |CLUB NO.> | 02/16/2019 16:55|EVENT CODE>A
-----
CITY> |RATING>Club Masterpoint (Open) |MOVEMENT>MITCHELL
-----
AVE> 52.5 |TOP> 5 |MP LIMITS>None |TOURN>
-----

```

PAIRS> 7

No	Name	Name	Section Rank	Section Score	Sect. Pct	Sect. Awards
1	Marion Mercer	Lois Wright	3	54.10	51.52	0.35
2	Sylvia Ann Simmons	Barbara Wingate		48.90	46.57	
3	Traci Stukes	Harry Gaines	2	55.90	53.24	0.49
4	LaVaris Marks	William Russell		32.40	30.86	
6	Phyllis Jones	Mary Chu		38.33	36.50	
7	M Errol Grant	Annetta Wallace	1	84.70	80.67	0.70

Totals 314.33

EVENT>Springfield Club Game |SESSION>Afternoon |SECTION> A E-W

DATE>February 16, 2019 |CLUB NO.> | 02/16/2019 16:55|EVENT CODE>A

CITY> |RATING>Club Masterpoint (Open) |MOVEMENT>MITCHELL

AVE> 52.5 |TOP> 5 |MP LIMITS>None |TOURN>

PAIRS> 7

No	Name	Name	Section Rank	Score	Pct	Sect. Awards
1	Victoria Williams	Doris Duperly		55.18	52.55	
2	Diana Green	James McKeown	3/4	56.12	53.45	0.30
3	Edna Boothe	Delius Wilson	1	57.63	54.89	0.70
4	Joan Sanders	Harold Edwards		42.00	40.00	
5	Dolores Watson	Eliza Brann	2	56.70	54.00	0.49
6	Mary Luter	Helen Williams		43.24	41.18	
7	George Hudson	Marcia Demos	3/4	56.12	53.45	0.30

Totals 366.99

Board 1 ♠ Q 9 5 4
North Deals ♥ 4
None Vul ♦ J 9 4 3

♠ A K 8 2
♥ K J 7 5 3
♦ Q 6
♣ J 6

♣ Q 10 4 3

♠ 7 6 3
♥ 6 2
♦ A 10 8 7 5 2
♣ A 8

♠ J 10
♥ A Q 10 9 8
♦ K
♣ K 9 7 5 2

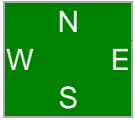

NS 3♣; EW 1N; EW 2♦; EW 1♠; EW 1♥; Par +100; EW 3♦×-1

Contract	Score		Matchpoints		Pair N-S	Pair E-W
	N-S	E-W	N-S	E-W		
5♦ E -3	150		5.00	0.00	2-Simmons-Wingate	3-Boothe-Wilson
2♥ S 2	110		3.50	1.50	1-Mercer-Wright	1-Williams-Duperly
2♣ S 3	110		3.50	1.50	7-Grant-Wallace	6-Luter-Williams
2♠ W 2		110	1.50	3.50	3-Stukes-Gaines	5-Watson-Brann
3♦ E 3		110	1.50	3.50	6-Jones-Chu	4-Sanders-Edwards
2♥ S -3		150	0.00	5.00	4-Marks-Russell	7-Hudson-Demos

Board 2
East Deals
N-S Vul

♠ J 6 5 4
♥ A 5
♦ K 5 3
♣ A K 4 3

♠ Q 7
♥ Q J 8 2
♦ Q J 9 8
♣ Q 7 6

♠ 9 3
♥ 10 9 6 3
♦ A 6
♣ 10 9 8 5 2

♠ A K 10 8 2



♥ K 7 4
 ♦ 10 7 4 2
 ♣ J

NS 5♠; NS 4N; NS 3♦; NS 1♥; NS 1♣; Par +650

Contract			Score		Matchpoints		Pair	Pair
			N-S	E-W	N-S	E-W	N-S	E-W
4♠	S	4	620		5.00	0.00	7-Grant-Wallace	6-Luter-Williams
2♠	N	5	200		4.00	1.00	3-Stukes-Gaines	5-Watson-Brann
3 NT	N	-1		100	3.00	2.00	6-Jones-Chu	4-Sanders-Edwards
3 NT	N	-2		200	1.50	3.50	2-Simmons-Wingate	3-Boothe-Wilson
4♠	S	-2		200	1.50	3.50	4-Marks-Russell	7-Hudson-Demos
3 NT	N	-3		300	0.00	5.00	1-Mercer-Wright	1-Williams-Duperly

Board 3

South Deals
 E-W Vul

♠ 10 9 8 5 4
 ♥ J 4 2
 ♦ 10 8
 ♣ Q 10 4



♠ K 7
 ♥ Q 10 7
 ♦ K 2
 ♣ A 8 7 6 3 2

♠ Q J 3 2
 ♥ 6 5 3
 ♦ A Q J
 ♣ K J 9

♠ A 6
 ♥ A K 9 8
 ♦ 9 7 6 5 4 3
 ♣ 5

NS 5♥; NS 4♦; N 3♣; NS 1N; S 2♣; NS 1♠; Par +450

Contract			Score		Matchpoints		Pair N-S	Pair E-W
			N-S	E-W	N-S	E-W		
3♥	S	5	200		5.00	0.00	7-Grant-Wallace	6-Luter-Williams
2♥	S	4	170		3.50	1.50	1-Mercer-Wright	1-Williams-Duperly
2♥	S	4	170		3.50	1.50	3-Stukes-Gaines	5-Watson-Brann
2♠	E	-1	100		2.00	3.00	2-Simmons-Wingate	3-Boothe-Wilson
1NT	N	-1		50	1.00	4.00	4-Marks-Russell	7-Hudson-Demos
2NT	E	2		120	0.00	5.00	6-Jones-Chu	4-Sanders-Edwards

Board 4

West Deals

Both Vul

♠ A K J ♥ A Q ♦ A 9 4 2 ♣ J 5 4 3	<div style="background-color: green; color: white; padding: 5px; display: inline-block;"> N W E S </div>	♠ 10 5 4 ♥ 10 9 5 ♦ Q J 6 ♣ K 7 6 2 ♠ 9 7 6 2 ♥ K 8 3 2 ♦ 10 7 ♣ Q 10 8 ♠ Q 8 3 ♥ J 7 6 4 ♦ K 8 5 3 ♣ A 9
--	---	--

EW 3N; EW 3♠; EW 2♥; EW 3♣; EW 1♦; Par -600

Contract			Score		Matchpoints		Pair N-S	Pair E-W
			N-S	E-W	N-S	E-W		
1♦	W	1		70	5.00	0.00	7-Grant-Wallace	5-Watson-Brann
1♦	W	2		90	4.00	1.00	3-Stukes-Gaines	4-Sanders-Edwards
2NT	W	2		120	2.00	3.00	1-Mercer-Wright	7-Hudson-Demos

Contract	Score		Matchpoints		Pair N-S	Pair E-W
	N-S	E-W	N-S	E-W		
2 NT W 2		120	2.00	3.00	2-Simmons-Wingate	2-Green-McKeown
2 NT W 2		120	2.00	3.00	4-Marks-Russell	6-Luter-Williams
3 NT E 3		600	0.00	5.00	6-Jones-Chu	3-Boothe-Wilson

Board 5

North Deals

N-S Vul

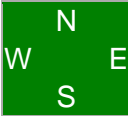
<p>♠ 10 6</p> <p>♥ A 10 7</p> <p>♦ Q 8 7 6 2</p> <p>♣ 6 5 2</p>		<p>♠ K 8 3 2</p> <p>♥ K 5 4</p> <p>♦ 10 5 3</p> <p>♣ A K 9</p>
---	--	--

<p>♠ Q J 9 4</p> <p>♥ Q 6 2</p> <p>♦ K J 4</p> <p>♣ J 7 3</p>	<p>♠ A 7 5</p> <p>♥ J 9 8 3</p> <p>♦ A 9</p> <p>♣ Q 10 8 4</p>
---	--

NS 1N; EW 2♦; NS 1♠; EW 1♥; EW 1♣; Par -90

Contract	Score		Matchpoints		Pair N-S	Pair E-W
	N-S	E-W	N-S	E-W		
3 ♠ S 3	140		5.00	0.00	3-Stukes-Gaines	4-Sanders-Edwards
1 ♠ N 2	110		3.50	1.50	6-Jones-Chu	3-Boothe-Wilson
2 ♠ S 2	110		3.50	1.50	7-Grant-Wallace	5-Watson-Brann
2 ♠ S -1		100	1.00	4.00	1-Mercer-Wright	7-Hudson-Demos
4 ♠ S -1		100	1.00	4.00	2-Simmons-Wingate	2-Green-McKeown
1 ♣ N -1		100	1.00	4.00	4-Marks-Russell	6-Luter-Williams

Board 6
 East Deals
 E-W Vul

♠ K 7 5
 ♥ J 6 3
 ♦ 10 9 6 3
 ♣ K 9 5

♠ A Q J 9 6
 ♥ Q 9 5
 ♦ 7 5 4
 ♣ Q 6

♠ 8 3
 ♥ A K 10 4 2
 ♦ 2
 ♣ A J 7 3 2

♠ 10 4 2
 ♥ 8 7
 ♦ A K Q J 8
 ♣ 10 8 4

EW 5♥; EW 3♠; EW 4♣; EW 2N; Par -650

Contract	Score		Matchpoints		Pair		Pair
	N-S	E-W	N-S	E-W	N-S	E-W	E-W
4♥ E -1	100		4.50	0.50	3-Stukes-Gaines	4-Sanders-Edwards	
4♥ E -1	100		4.50	0.50	7-Grant-Wallace	5-Watson-Brann	
3♥ E 3		140	3.00	2.00	4-Marks-Russell	6-Luter-Williams	
3♥ E 4		170	2.00	3.00	1-Mercer-Wright	7-Hudson-Demos	
4♥ W 4		620	1.00	4.00	6-Jones-Chu	3-Boothe-Wilson	
4♥ E 5		650	0.00	5.00	2-Simmons-Wingate	2-Green-McKeown	

Board 7
 South Deals
 Both Vul

♠ A K J 9 7
 ♥ K Q 9 5
 ♦ Q 7
 ♣ 9 2

♠ 10 6 3

♠ 2

♥ 10 4 ♠ W ♥ J 8 7 2
 ♦ A K 5 4 ♠ S ♦ 10 9 8 6 3
 ♣ 10 7 6 5 ♣ Q J 8
 ♠ Q 8 5 4
 ♥ A 6 3
 ♦ J 2
 ♣ A K 4 3

NS 5♠; NS 4♥; NS 2N; NS 1♣; Par +650

Contract		Score		Matchpoints		Pair	Pair
		N-S	E-W	N-S	E-W	N-S	E-W
6♠	N 6	1430		5.00	0.00	1-Mercer-Wright	6-Luter-Williams
3NT	N 5	660		4.00	1.00	6-Jones-Chu	2-Green-McKeown
4♠	N 5	650		2.00	3.00	2-Simmons-Wingate	1-Williams-Duperly
4♠	N 5	650		2.00	3.00	3-Stukes-Gaines	3-Boothe-Wilson
4♠	N 5	650		2.00	3.00	7-Grant-Wallace	4-Sanders-Edwards
4♠	N 4	620		0.00	5.00	4-Marks-Russell	5-Watson-Brann

Board 8
 West Deals
 None Vul

♠ 7
 ♥ K J 10 9 5
 ♦ 10 9 8 6 4 2
 ♣ 8

♠ A 9 6 4 3
 ♥ Q 6 4 3 2
 ♦ J
 ♣ 9 2

♠ N
 ♠ W ♠ E
 ♠ S

♠ Q J 10
 ♥ 7
 ♦ Q 5
 ♣ A K Q 10 7 5 4

♠ K 8 5 2
 ♥ A 8
 ♦ A K 7 3

♣ J 6 3

NS 5♦; EW 3♠; EW 4♣; S 2♥; N 1♥; Par +300; EW 5♠×-2; EW 6♣×-2

Contract	Score		Matchpoints		Pair	
	N-S	E-W	N-S	E-W	N-S	E-W
3♥ E -2	100		5.00	0.00	7-Grant-Wallace	4-Sanders-Edwards
5♣ E -1	50		4.00	1.00	1-Mercer-Wright	6-Luter-Williams
5♦ S -1		50	3.00	2.00	4-Marks-Russell	5-Watson-Brann
3♣ E 3		110	2.00	3.00	2-Simmons-Wingate	1-Williams-Duperly
3♣ E 4		130	0.50	4.50	3-Stukes-Gaines	3-Boothe-Wilson
3♣ E 4		130	0.50	4.50	6-Jones-Chu	2-Green-McKeown

Board 9

North Deals
E-W Vul

♠ J 9 8 5
♥ A Q 7 2
♦ J 4
♣ A 10 3

♠ Q 6
♥ K J 8
♦ 7 6 3
♣ K Q J 8 5



♠ K 3
♥ 10 6 5 4
♦ 8 5 2
♣ 9 7 6 2

♠ A 10 7 4 2
♥ 9 3
♦ A K Q 10 9
♣ 4

NS 4N; NS 4♦; NS 2♠; NS 2♥; NS 3♣; Par +430

Contract	Score		Matchpoints		Pair N-S	Pair E-W
	N-S	E-W	N-S	E-W		
3 NT N 5	460		5.00	0.00	7-Grant-Wallace	4-Sanders-Edwards
3 NT N 3	400		4.00	1.00	1-Mercer-Wright	6-Luter-Williams
2 ♥ E -2	200		3.00	2.00	6-Jones-Chu	2-Green-McKeown
3 ♠ S 4	170		2.00	3.00	2-Simmons-Wingate	1-Williams-Duperly
1 ♠ S 3	140		1.00	4.00	3-Stukes-Gaines	3-Boothe-Wilson
2 ♦ S 3	110		0.00	5.00	4-Marks-Russell	5-Watson-Brann

Board 10 ♠ 7 6 2
East Deals ♥ 2
Both Vul ♦ 8 7 4 3 2
♣ 10 7 3 2

♠ A J 8					♠ 4 3
♥ 9 8 7 4					♥ A 10 5 3
♦ K 10					♦ A J 6 5
♣ J 9 6 5					♣ A K 8

	N	
W	S	E

♠ K Q 10 9 5
♥ K Q J 6
♦ Q 9
♣ Q 4

EW 4N; EW 3♥; EW 4♣; EW 3♦; EW 1♠; Par -630

Contract	Score		Matchpoints		Pair N-S	Pair E-W
	N-S	E-W	N-S	E-W		
2 ♥ E -1	100		4.50	0.50	1-Mercer-Wright	5-Watson-Brann
4 ♥ E -1	100		4.50	0.50	2-Simmons-Wingate	7-Hudson-Demos
2 ♠ S -1		100	3.00	2.00	7-Grant-Wallace	3-Boothe-Wilson

Contract	Score		Matchpoints		Pair	Pair
	N-S	E-W	N-S	E-W		
2 NT E 2		120	2.00	3.00	6-Jones-Chu	1-Williams-Duperly
2 ♥ E 3		140	1.00	4.00	3-Stukes-Gaines	2-Green-McKeown
3 NT E 4		630	0.00	5.00	4-Marks-Russell	4-Sanders-Edwards

Board 11

South Deals
None Vul

♠ 10 5
♥ Q 9 5 4
♦ A J 8 6
♣ A 5 3

♠ K 8 6 2
♥ A J 6 3 2
♦ 4
♣ Q 10 9



♠ 7 3
♥ K 10 7
♦ Q 10 9
♣ K 8 7 4 2

♠ A Q J 9 4
♥ 8
♦ K 7 5 3 2
♣ J 6

NS 2♠; EW 2♥; NS 3♦; EW 3♣; Par +100; EW 3♥×-1; EW 4♣×-1

Contract	Score		Matchpoints		Pair	Pair
	N-S	E-W	N-S	E-W		
3 ♠ S 3	140		5.00	0.00	7-Grant-Wallace	3-Boothe-Wilson
3 ♦ S 4	130		4.00	1.00	4-Marks-Russell	4-Sanders-Edwards
Pass	Pass		2.50	2.50	3-Stukes-Gaines	2-Green-McKeown
Pass	Pass		2.50	2.50	6-Jones-Chu	1-Williams-Duperly
5 ♦ N -2	100		1.00	4.00	1-Mercer-Wright	5-Watson-Brann
4 ♠ N -3	150		0.00	5.00	2-Simmons-Wingate	7-Hudson-Demos

Board 12

West Deals

N-S Vul

♠ K J 10 8 4 3
♥ 6 4
♦ 9 2
♣ 8 6 2

♠ 7
♥ K 10 5 3 2
♦ A K 5
♣ K Q 10 3

	N	
W		E
	S	

♠ 6 2
♥ A 8 7
♦ Q 10 8 7 6 4
♣ J 4

♠ A Q 9 5
♥ Q J 9
♦ J 3
♣ A 9 7 5

NS 6♥; NS 6♣; NS 5N; NS 2♠; NS 2♦; Par +1430

Contract	Score		Matchpoints		Pair	
	N-S	E-W	N-S	E-W	N-S	E-W
3 NT S 6	690		4.50	0.50	3-Stukes-Gaines	2-Green-McKeown
3 NT S 6	690		4.50	0.50	7-Grant-Wallace	3-Boothe-Wilson
4 ♥ N 5	650		3.00	2.00	4-Marks-Russell	4-Sanders-Edwards
3 NT N 4	630		1.50	3.50	1-Mercer-Wright	5-Watson-Brann
3 NT S 4	630		1.50	3.50	6-Jones-Chu	1-Williams-Duperly
4 ♥ N 4	620		0.00	5.00	2-Simmons-Wingate	7-Hudson-Demos

Board 13

North Deals

Both Vul

♠ J 8

♠ Q 10 5 4
♥ A 10 2
♦ A 7 3
♣ K 10 9

	N	
--	---	--

♠ 7 6 3 2

♥ K Q 6 4 3 ♠ A K 9
 ♦ 8 6 ♥ J 8 7
 ♣ Q J 5 4 ♦ 9 5 2
 ♣ A 7 6 2

W E
S

♥ 9 5
 ♦ K Q J 10 4
 ♣ 8 3

NS 4N; NS 4♠; NS 4♣; NS 2♥; NS 2♦; Par +630

Contract			Score		Matchpoints		Pair	Pair
			N-S	E-W	N-S	E-W	N-S	E-W
1 ♠	N	2	110		4.50	0.50	6-Jones-Chu	7-Hudson-Demos
3 ♣	N	3	110		4.50	0.50	7-Grant-Wallace	2-Green-McKeown
1 ♣	N	1	70		3.00	2.00	3-Stukes-Gaines	1-Williams-Duperly
1 NT	S	-2		200	1.00	4.00	1-Mercer-Wright	4-Sanders-Edwards
3 NT	S	-2		200	1.00	4.00	2-Simmons-Wingate	6-Luter-Williams
3 ♠	S	-2		200	1.00	4.00	4-Marks-Russell	3-Boothe-Wilson

Board 14
East Deals
None Vul

♠ Q 10 7 6 3
 ♥ J 10 2
 ♦ A K 4
 ♣ A 10

W N
S E

♠ 9
 ♥ Q 7 5
 ♦ Q J 10 9 7
 ♣ Q 8 7 3

♠ A J 4 2
 ♥ K 6 4
 ♦ 8 6 3
 ♣ J 4 2

♠ K 8 5
 ♥ A 9 8 3
 ♦ 5 2

♣ K 9 6 5

EW 2N; EW 2♠; NS 2♣; NS 1♥; NS 1♦; Par -100; NS 3♣×-1

Contract	Score		Matchpoints		Pair	Pair
	N-S	E-W	N-S	E-W		
4♠ W -2	100		5.00	0.00	1-Mercer-Wright	4-Sanders-Edwards
2♠ W 2		110	4.00	1.00	2-Simmons-Wingate	6-Luter-Williams
3♠ E 3		140	2.00	3.00	3-Stukes-Gaines	1-Williams-Duperly
3♠ E 3		140	2.00	3.00	6-Jones-Chu	7-Hudson-Demos
3♠ W 3		140	2.00	3.00	7-Grant-Wallace	2-Green-McKeown
4♠ E 4		420	0.00	5.00	4-Marks-Russell	3-Boothe-Wilson

Board 15

South Deals

N-S Vul

♠ 10 9 7

♥ Q 9 4

♦ Q 4

♣ K Q J 7 3

♠ J 5 3

♥ K J 5

♦ K 8 5

♣ A 10 8 6



♠ K Q 8 2

♥ A

♦ A J 10 9 3 2

♣ 9 4

♠ A 6 4

♥ 10 8 7 6 3 2

♦ 7 6

♣ 5 2

EW 6♠; EW 6♦; EW 5N; W 3♣; E 2♣; EW 1♥; Par -980

Contract	Score		Matchpoints		Pair N-S	Pair E-W
	N-S	E-W	N-S	E-W		
3 NT W -4	200		5.00	0.00	2-Simmons-Wingate	6-Luter-Williams
2 ♦ E 4		130	4.00	1.00	6-Jones-Chu	7-Hudson-Demos
3 ♠ E 3		140	3.00	2.00	7-Grant-Wallace	2-Green-McKeown
3 NT W 4		430	2.00	3.00	3-Stukes-Gaines	1-Williams-Duperly
3 NT W 6		490	1.00	4.00	4-Marks-Russell	3-Boothe-Wilson
5 ♦ × E 6		650	0.00	5.00	1-Mercer-Wright	4-Sanders-Edwards

Board 16

West Deals

E-W Vul

♠ K Q 10 4

♥ J 9 5

♦ 9 7

♣ K J 8 6

♠ 7 5 3

♥ 8 3

♦ 6 4 3

♣ Q 10 7 3 2



♠ A 6

♥ A K 7

♦ Q J 10 5 2

♣ 9 5 4

♠ J 9 8 2

♥ Q 10 6 4 2

♦ A K 8

♣ A

NS 4♥; NS 3♠; NS 1N; NS 1♣; Par +420

Contract	Score		Matchpoints		Pair N-S	Pair E-W
	N-S	E-W	N-S	E-W		
4 ♠ N 4	420		4.50	0.50	1-Mercer-Wright	3-Boothe-Wilson
4 ♥ S 4	420		4.50	0.50	7-Grant-Wallace	1-Williams-Duperly
2 ♥ S 4	170		2.50	2.50	2-Simmons-Wingate	5-Watson-Brann

Contract	Score		Matchpoints			Pair
	N-S	E-W	N-S	E-W	N-S	E-W
2♥ S 4	170		2.50	2.50	3-Stukes-Gaines	7-Hudson-Demos
2♥ S 2	110		1.00	4.00	4-Marks-Russell	2-Green-McKeown
4♠ N -1		50	0.00	5.00	6-Jones-Chu	6-Luter-Williams

Board 17

North Deals
None Vul

♠ Q J 10 8 6
♥ Q 8
♦ Q 4 3
♣ 8 4 3

♠ 9 7 5 4 3
♥ K 9 3
♦ 9 8 2
♣ 6 2



♠ A K 2
♥ J 6 5 4 2
♦ K 7
♣ K J 9

♠ —
♥ A 10 7
♦ A J 10 6 5
♣ A Q 10 7 5

NS 6♦; NS 3N; NS 5♣; NS 3♠; NS 2♥; Par +920

Contract	Score		Matchpoints			Pair
	N-S	E-W	N-S	E-W	N-S	E-W
2♣ S 6	170		5.00	0.00	1-Mercer-Wright	3-Boothe-Wilson
4♦ N 5	150		4.00	1.00	7-Grant-Wallace	1-Williams-Duperly
3♦ S 4	130		3.00	2.00	3-Stukes-Gaines	7-Hudson-Demos
2♦ S 3	110		1.50	3.50	2-Simmons-Wingate	5-Watson-Brann
3♣ S 3	110		1.50	3.50	4-Marks-Russell	2-Green-McKeown
2♠ N -1		50	0.00	5.00	6-Jones-Chu	6-Luter-Williams

Board 18
 East Deals
 N-S Vul

♠ 8 3
 ♥ Q J 9 6
 ♦ A K Q 9 8
 ♣ 7 4

♠ K J 7
 ♥ A 7 2
 ♦ J 5 2
 ♣ A K J 10

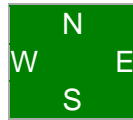

♠ 9 6 5 2
 ♥ K 10 5
 ♦ 10 7 4 3
 ♣ Q 9

♠ A Q 10 4
 ♥ 8 4 3
 ♦ 6
 ♣ 8 6 5 3 2

W 3N; E 2N; EW 2♠; W 1♦; EW 1♣; Par -400

Contract		Score		Matchpoints		Pair	
		N-S	E-W	N-S	E-W	N-S	E-W
3 ♠	W -2	100		4.90	0.10	4-Marks-Russell	2-Green-McKeown
						6-Jones-Chu	6-Luter-Williams
2 ♦	N -1		100	3.70	1.30	7-Grant-Wallace	1-Williams-Duperly
2 NT	W 2		120	1.90	3.10	2-Simmons-Wingate	5-Watson-Brann
1 NT	W 2		120	1.90	3.10	3-Stukes-Gaines	7-Hudson-Demos
3 ♣×	W 3		470	0.10	4.90	1-Mercer-Wright	3-Boothe-Wilson

Board 19
 South Deals
 E-W Vul

♠ J 8 6
 ♥ A J 9 4 3
 ♦ J 4
 ♣ A Q 6

♠ A 9 5



♠ 7 2

♥ Q 7 2 ♠ W ♥ 10 8 6 5
 ♦ Q 9 8 5 2 ♠ S ♦ A K 10 7 6 3
 ♣ J 3 ♣ 8

 ♠ K Q 10 4 3
 ♥ K
 ♦ —
 ♣ K 10 9 7 5 4 2

NS 6♣; NS 5♠; EW 2♦; NS 1♥; Par +920

Contract			Score		Matchpoints		Pair	Pair
			N-S	E-W	N-S	E-W	N-S	E-W
6♠	S	6	980		5.00	0.00	7-Grant-Wallace	7-Hudson-Demos
5♠	S	6	480		4.00	1.00	3-Stukes-Gaines	6-Luter-Williams
4♠	S	5	450		3.00	2.00	2-Simmons-Wingate	4-Sanders-Edwards
4♠	S	4	420		1.50	3.50	1-Mercer-Wright	2-Green-McKeown
5♣	S	6	420		1.50	3.50	4-Marks-Russell	1-Williams-Duperly
4NT	N	-3		150	0.00	5.00	6-Jones-Chu	5-Watson-Brann

Board 20 ♠ Q 7
 West Deals ♥ K Q 8
 Both Vul ♦ K J 4
 ♣ A Q 9 8 2

 ♠ 10 6 4 ♠ A K J 8
 ♥ A 10 9 3 ♥ J 6 5
 ♦ A 5 ♦ 10 8 7
 ♣ 10 7 5 4 ♣ J 6 3

 ♠ 9 5 3 2
 ♥ 7 4 2
 ♦ Q 9 6 3 2

♣ K

NS 2N; NS 3♦; NS 2♣; NS 1♠; Par +120

Contract			Score		Matchpoints		Pair	Pair
			N-S	E-W	N-S	E-W	N-S	E-W
2♦	N	5	150		5.00	0.00	7-Grant-Wallace	7-Hudson-Demos
1NT	N	1	90		3.50	1.50	2-Simmons-Wingate	4-Sanders-Edwards
1NT	N	1	90		3.50	1.50	6-Jones-Chu	5-Watson-Brann
1♣	N	1	70		2.00	3.00	4-Marks-Russell	1-Williams-Duperly
3NT	N	-3		300	0.50	4.50	1-Mercer-Wright	2-Green-McKeown
3NT	N	-3		300	0.50	4.50	3-Stukes-Gaines	6-Luter-Williams

Board 21
North Deals
N-S Vul

♠ K 10 5 3
♥ Q 5 2
♦ 7
♣ A J 6 5 3

♠ Q
♥ A J 9 8 7
♦ A Q J 6 5 3
♣ 2

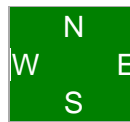

♠ A J 8 4 2
♥ 6 4 3
♦ 8 2
♣ K Q 7

♠ 9 7 6
♥ K 10
♦ K 10 9 4
♣ 10 9 8 4

EW 3N; EW 3♥; EW 2♣; EW 3♦; S 1♣; Par -400

Contract			Score		Matchpoints		Pair	
			N-S	E-W	N-S	E-W	N-S	E-W
4♥	E	-1	50		4.50	0.50	1-Mercer-Wright	2-Green-McKeown
4♥	W	-1	50		4.50	0.50	2-Simmons-Wingate	4-Sanders-Edwards
2♥	W	3		140	3.00	2.00	3-Stukes-Gaines	6-Luter-Williams
3♥	W	4		170	2.00	3.00	7-Grant-Wallace	7-Hudson-Demos
4♥	E	4		420	1.00	4.00	4-Marks-Russell	1-Williams-Duperly
4♥	W	5		450	0.00	5.00	6-Jones-Chu	5-Watson-Brann