

Springfield Club Game Afternoon Session June 8, 2019
 7 Tables-7 Rounds-3 Boards/Round

EVENT LEADERS

1	90.50	71.83%	James McKeown - Diana Green
2	71.00	56.35%	Patricia Jackson - George Hudson
3	69.50	55.16%	Lois Wright - Donna Woo
4/5	69.00	54.76%	Annetta Wallace - Ruth Shuler
4/5	69.00	54.76%	Barbara Wingate - Alice Butler
6	64.00	50.79%	Beverly Session-Kelly - Raye Liverpool
7	62.50	49.60%	Traci Stukes - Harry Gaines

EVENT>Springfield Club Game |SESSION>Afternoon |SECTION> A N-S

DATE>June 8, 2019 |CLUB NO.> | 06/08/2019 15:35|EVENT CODE>A

CITY> |RATING>Club Masterpoint (Open) |MOVEMENT>MITCHELL

AVE> 63.0 |TOP> 6 |MP LIMITS>None |TOURN>

PAIRS> 7

No	Name	Name	Section Rank	Score	Pct	Sect. Awards
1	Marion Mercer	John Demos		59.00	46.83	
2	Annetta Wallace	Ruth Shuler	2/3	69.00	54.76	0.42
3	Barbara Wingate	Alice Butler	2/3	69.00	54.76	0.42
4	Lois Wright	Donna Woo	1	69.50	55.16	0.70
5	LaVaris Marks	William Russell		55.00	43.65	
6	Calvin Morris	Victoria Williams		57.00	45.24	
7	Traci Stukes	Harry Gaines		62.50	49.60	

Totals 441.00

EVENT>Springfield Club Game |SESSION>Afternoon |SECTION> A E-W

DATE>June 8, 2019 |CLUB NO.> | 06/08/2019 15:35|EVENT CODE>A

CITY> |RATING>Club Masterpoint (Open) |MOVEMENT>MITCHELL

AVE> 63.0 |TOP> 6 |MP LIMITS>None |TOURN>

PAIRS> 7

No	Name	Name	Section Rank	Score	Pct	Sect. Awards
1	Mary Luter	Helen Williams		55.50	44.05	
2	James McKeown	Diana Green	1	90.50	71.83	0.70
3	Joan Sanders	Harold Edwards		51.00	40.48	
4	Lorelei Blackman	Doris Duperly		58.00	46.03	
5	Patricia Jackson	George Hudson	2	71.00	56.35	0.49
6	Beverly Session-Kelly	Raye Liverpool	3	64.00	50.79	0.35
7	Dorene Christmas	Jane Atlas		51.00	40.48	

Totals 441.00

Board 1
 North Deals
 None Vul

♠ K Q J 10 9 7 6 5
 ♥ K 10
 ♦ J
 ♣ 8 5

♠ 3 2
 ♥ 9 6 3
 ♦ 6 4 3
 ♣ Q 9 7 3 2

	N	
W		E
	S	

♠ A
 ♥ A Q J 4 2
 ♦ K Q 10 8 7
 ♣ A K

♠ 8 4
 ♥ 8 7 5
 ♦ A 9 5 2
 ♣ J 10 6 4

EW 5♥; EW 4♦; EW 4♣; NS 2♠; Par -450

Contract	Score		Matchpoints		Pair	
	N-S	E-W	N-S	E-W	N-S	E-W
3 ♠× N 4	630		6.00	0.00	1-Mercer-Demos	1-Luter-Williams
5 NT E -7	350		5.00	1.00	4-Wright-Woo	7-Christmas-Atlas
4 ♥ E -1	50		4.00	2.00	3-Wingate-Butler	5-Jackson-Hudson
4 ♠ N -1		50	2.50	3.50	2-Wallace-Shuler	3-Sanders-Edwards
4 ♠ N -1		50	2.50	3.50	7-Stukes-Gaines	6-Session-Kelly-Liverpool
4 ♠× N -1		100	0.50	5.50	5-Marks-Russell	2-McKeown-Green
4 ♠× N -1		100	0.50	5.50	6-Morris-Williams	4-Blackman-Duperly

Board 2
 East Deals
 N-S Vul

♠ J 5
 ♥ A 9 8 7 3
 ♦ A 7
 ♣ J 10 9 7

♠ K 7 2

N

♠ A Q

♥ Q 10 5 4 2 ♠ 10 9 8 6 4 3
 ♦ 8 5 4 3 ♥ —
 ♣ 8 ♦ J 9
 ♣ K 6 4 3 2

EW 3♥; EW 4♦; EW 2N; NS 3♣; NS 1♠; Par -140

Contract	Score		Matchpoints		Pair	Pair
	N-S	E-W	N-S	E-W	N-S	E-W
3 NT E -4	200		6.00	0.00	7-Stukes-Gaines	6-Session-Kelly-Liverpool
3 NT E -2	100		3.00	3.00	1-Mercer-Demos	1-Luter-Williams
4 ♥ E -2	100		3.00	3.00	2-Wallace-Shuler	3-Sanders-Edwards
4 ♥ E -2	100		3.00	3.00	3-Wingate-Butler	5-Jackson-Hudson
4 ♥ E -2	100		3.00	3.00	4-Wright-Woo	7-Christmas-Atlas
3 NT E -2	100		3.00	3.00	6-Morris-Williams	4-Blackman-Duperly
3 NT E 3		400	0.00	6.00	5-Marks-Russell	2-McKeown-Green

Board 3
 South Deals
 E-W Vul

♠ Q J 6 2
 ♥ Q 10 9 7
 ♦ 7 5 3
 ♣ K Q

♠ 9 8
 ♥ A 3
 ♦ A Q J 6 4
 ♣ 9 7 5 4

♠ 10 4 3
 ♥ K 8 6 4 2
 ♦ 10 9 8
 ♣ A 8

♠ A K 7 5
 ♥ J 5

♦ K 2
 ♣ J 10 6 3 2

EW 2N; NS 2♠; EW 2♥; EW 3♦; NS 1♣; Par -100; NS 3♠×-1

Contract			Score		Matchpoints		Pair	Pair
			N-S	E-W	N-S	E-W	N-S	E-W
2♠	S	2	110		6.00	0.00	1-Mercer-Demos	1-Luter-Williams
Pass			Pass		3.50	2.50	2-Wallace-Shuler	3-Sanders-Edwards
Pass			Pass		3.50	2.50	4-Wright-Woo	7-Christmas-Atlas
Pass			Pass		3.50	2.50	5-Marks-Russell	2-McKeown-Green
Pass			Pass		3.50	2.50	6-Morris-Williams	4-Blackman-Duperly
1 NT	S	-2		100	0.50	5.50	3-Wingate-Butler	5-Jackson-Hudson
1 NT	S	-2		100	0.50	5.50	7-Stukes-Gaines	6-Session-Kelly-Liverpool

Board 4

West Deals
 Both Vul

♠ 8 4
 ♥ K Q 10 9 5 3
 ♦ K 4 3
 ♣ J 6

♠ J 3 2
 ♥ 7 6 4
 ♦ A J 8 7 5
 ♣ A 8



♠ K Q 9 5
 ♥ A 2
 ♦ 9 6 2
 ♣ Q 10 9 4

♠ A 10 7 6
 ♥ J 8
 ♦ Q 10
 ♣ K 7 5 3 2

EW 2♠; EW 3♦; NS 1♥; EW 1♣; Par -110

Contract	Score		Matchpoints		Pair	Pair
	N-S	E-W	N-S	E-W		
2♥ N 2	110		4.50	1.50	3-Wingate-Butler	4-Blackman-Duperly
2♥ N 2	110		4.50	1.50	4-Wright-Woo	6-Session-Kelly-Liverpool
2♥ N 2	110		4.50	1.50	5-Marks-Russell	1-Luter-Williams
2♥ N 2	110		4.50	1.50	7-Stukes-Gaines	5-Jackson-Hudson
2♠ E -1	100		2.00	4.00	1-Mercer-Demos	7-Christmas-Atlas
Pass	Pass		1.00	5.00	6-Morris-Williams	3-Sanders-Edwards
2♥ N -1		100	0.00	6.00	2-Wallace-Shuler	2-McKeown-Green

Board 5

North Deals
N-S Vul

♠ 5 3 2
♥ 9 8 3 2
♦ K 5 2
♣ 7 6 5



♠ A 10 8
♥ 6
♦ J 8 7 6 4 3
♣ K J 3

♠ K Q 9 6
♥ K 10 7 4
♦ 9
♣ Q 8 4 2

♠ J 7 4
♥ A Q J 5
♦ A Q 10
♣ A 10 9

NS 5N; NS 5♦; NS 3♠; N 3♥; N 4♣; S 2♥; S 3♣; Par +660

Contract	Score		Matchpoints		Pair	Pair
	N-S	E-W	N-S	E-W		
3 NT S 5	660		6.00	0.00	4-Wright-Woo	6-Session-Kelly-Liverpool
3 NT S 4	630		4.50	1.50	5-Marks-Russell	1-Luter-Williams

Contract	Score		Matchpoints		Pair N-S	Pair E-W
	N-S	E-W	N-S	E-W		
3 NT S 4	630		4.50	1.50	7-Stukes-Gaines	5-Jackson-Hudson
2 NT S 5	210		3.00	3.00	6-Morris-Williams	3-Sanders-Edwards
2 NT S 4	180		2.00	4.00	2-Wallace-Shuler	2-McKeown-Green
3 ♦ N 3	110		1.00	5.00	1-Mercer-Demos	7-Christmas-Atlas
4 ♦ S -1		100	0.00	6.00	3-Wingate-Butler	4-Blackman-Duperly

Board 6

East Deals

E-W Vul

♠ 6 3
♥ A K Q 10 8 6 3
♦ 6
♣ Q J 2

♠ K 9 4 2 ♥ J 9 5 4 ♦ 7 5 4 3 ♣ 10		♠ A Q J 10 ♥ 7 ♦ A Q J 10 ♣ A 9 7 5	♠ 8 7 5 ♥ 2 ♦ K 9 8 2 ♣ K 8 6 4 3
---	--	--	--

EW 4♠; EW 3♦; NS 1N; NS 1♥; NS 1♣; Par -500; NS 4N×-3

Contract	Score		Matchpoints		Pair N-S	Pair E-W
	N-S	E-W	N-S	E-W		
3 ♥ N 3	140		5.50	0.50	4-Wright-Woo	6-Session-Kelly-Liverpool
3 ♥ N 3	140		5.50	0.50	5-Marks-Russell	1-Luter-Williams
4 ♠ W -1	100		4.00	2.00	3-Wingate-Butler	4-Blackman-Duperly
3 ♠ E 3		140	3.00	3.00	6-Morris-Williams	3-Sanders-Edwards

Contract	Score		Matchpoints		Pair	Pair
	N-S	E-W	N-S	E-W		
3 ♠ E 4		170	2.00	4.00	1-Mercer-Demos	7-Christmas-Atlas
3 ♠ W 5		200	1.00	5.00	7-Stukes-Gaines	5-Jackson-Hudson
5 ♣ S -6		300	0.00	6.00	2-Wallace-Shuler	2-McKeown-Green

Board 7
 South Deals
 Both Vul

♠ K 7 5 4
 ♥ J 10 6 3
 ♦ A K 6
 ♣ 9 4

♠ J 3
 ♥ K Q 9 8
 ♦ 8 7
 ♣ A Q J 6 2

♠ Q 10 8 6 2
 ♥ 4 2
 ♦ 5 2
 ♣ K 8 7 5

♠ A 9
 ♥ A 7 5
 ♦ Q J 10 9 4 3
 ♣ 10 3

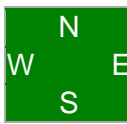

NS 2N; NS 3♦; EW 2♣; EW 1♠; NS 1♥; Par +120

Contract	Score		Matchpoints		Pair	Pair
	N-S	E-W	N-S	E-W		
2 ♦ S 4	130		5.50	0.50	2-Wallace-Shuler	1-Luter-Williams
3 ♦ S 4	130		5.50	0.50	3-Wingate-Butler	3-Sanders-Edwards
3 ♦ S 3	110		4.00	2.00	4-Wright-Woo	5-Jackson-Hudson
Pass	Pass		3.00	3.00	7-Stukes-Gaines	4-Blackman-Duperly
5 ♦ S -2	200		1.50	4.50	5-Marks-Russell	7-Christmas-Atlas
4 ♥ S -2	200		1.50	4.50	6-Morris-Williams	2-McKeown-Green

Contract	Score		Matchpoints		Pair	Pair
	N-S	E-W	N-S	E-W		
4♥ N-3		300	0.00	6.00	1-Mercer-Demos	6-Session-Kelly-Liverpool

Board 8

West Deals
None Vul

♠ —		♠ J 6 2
♥ Q 10 2		♥ 9 8 6 5 4
♦ A J 9 8 6 5		♦ 10 2
♣ A J 4 3		♣ 10 7 2

♠ K 9 5 4 3		
♥ A K 3		
♦ 4 3		
♣ 8 6 5		

	N	
W		E
	S	

♠ A Q 10 8 7
♥ J 7
♦ K Q 7
♣ K Q 9

NS 5N; NS 5♦; NS 5♣; NS 3♠; NS 2♥; Par +460

Contract	Score		Matchpoints		Pair	Pair
	N-S	E-W	N-S	E-W		
3 NT S 5	460		5.50	0.50	3-Wingate-Butler	3-Sanders-Edwards
3 NT S 5	460		5.50	0.50	7-Stukes-Gaines	4-Blackman-Duperly
3 NT S 4	430		4.00	2.00	5-Marks-Russell	7-Christmas-Atlas
2♦ N 5	150		2.50	3.50	4-Wright-Woo	5-Jackson-Hudson
3♦ N 5	150		2.50	3.50	6-Morris-Williams	2-McKeown-Green
6♦ N-1		50	0.50	5.50	1-Mercer-Demos	6-Session-Kelly-Liverpool
6♦ N-1		50	0.50	5.50	2-Wallace-Shuler	1-Luter-Williams

Board 9

North Deals

E-W Vul

♠ —
♥ J 10 9 7 6 3
♦ 6 5 2
♣ A 7 4 2

♠ J 4 3
♥ A 2
♦ A Q 4 3
♣ K J 10 6

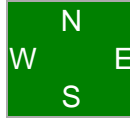

♠ K 9 8 6 5 2
♥ K 4
♦ K J 10 9
♣ 5

♠ A Q 10 7
♥ Q 8 5
♦ 8 7
♣ Q 9 8 3

EW 3♠; W 4♦; E 3♦; EW 1N; NS 1♥; EW 1♣; Par -140

Contract	Score		Matchpoints		Pair N-S	Pair E-W
	N-S	E-W	N-S	E-W		
3 NT W -2	200		6.00	0.00	3-Wingate-Butler	3-Sanders-Edwards
2 NT W -1	100		4.00	2.00	2-Wallace-Shuler	1-Luter-Williams
4 ♠ E -1	100		4.00	2.00	6-Morris-Williams	2-McKeown-Green
3 ♠ E -1	100		4.00	2.00	7-Stukes-Gaines	4-Blackman-Duperly
2 ♠ W 2		110	2.00	4.00	1-Mercer-Demos	6-Session-Kelly-Liverpool
2 ♠ E 3		140	1.00	5.00	5-Marks-Russell	7-Christmas-Atlas
4 ♠ W 4		620	0.00	6.00	4-Wright-Woo	5-Jackson-Hudson

Board 10

East Deals

Both Vul

♠ 10 5 4 3 2
♥ 5 4
♦ 3
♣ 10 9 8 7 6

♠ J



♠ A Q 6

<p>♥ K J 9 7 3 2 ♦ A J 5 4 ♣ J 3</p>	<div style="background-color: green; color: white; padding: 5px; display: inline-block;"> <table style="border: none; text-align: center;"> <tr><td>W</td><td>E</td></tr> <tr><td>S</td><td></td></tr> </table> </div>	W	E	S		<p>♥ Q 8 ♦ K 10 8 7 6 ♣ A K Q</p>
W	E					
S						
<p>♠ K 9 8 7 ♥ A 10 6 ♦ Q 9 2 ♣ 5 4 2</p>						

E 6N; EW 6♦; W 5N; EW 5♥; E 3♣; W 2♣; EW 1♠; Par -1440

Contract	Score		Matchpoints		Pair	
	N-S	E-W	N-S	E-W	N-S	E-W
3 NT E 4		630	5.50	0.50	2-Wallace-Shuler	7-Christmas-Atlas
3 NT E 4		630	5.50	0.50	4-Wright-Woo	4-Blackman-Duperly
4 ♥ W 5		650	4.00	2.00	5-Marks-Russell	6-Session-Kelly-Liverpool
3 NT E 5		660	3.00	3.00	3-Wingate-Butler	2-McKeown-Green
4 ♥ W 6		680	2.00	4.00	6-Morris-Williams	1-Luter-Williams
3 NT E 6		690	1.00	5.00	7-Stukes-Gaines	3-Sanders-Edwards
6 ♥ E 6		1430	0.00	6.00	1-Mercer-Demos	5-Jackson-Hudson

Board 11
 South Deals
 None Vul

<p>♠ K J 6 ♥ 3 ♦ K Q 10 8 7 5 ♣ 10 5 2</p>	<div style="background-color: green; color: white; padding: 5px; display: inline-block;"> <table style="border: none; text-align: center;"> <tr><td>W</td><td>N</td><td>E</td></tr> <tr><td>S</td><td></td><td></td></tr> </table> </div>	W	N	E	S			<p>♠ A 8 4 3 ♥ A 4 2 ♦ 2 ♣ 9 8 7 4 3</p> <p>♠ Q 9 7 5 ♥ K J 8 7 ♦ A J 6 ♣ A J</p>
W	N	E						
S								
<p>♠ 10 2 ♥ Q 10 9 6 5</p>								

♦ 9 4 3
 ♣ K Q 6

E 3N; E 3♠; EW 4♦; W 2♠; W 1N; NS 1♥; NS 1♣; Par -400

Contract		Score		Matchpoints		Pair	Pair
		N-S	E-W	N-S	E-W	N-S	E-W
3 ♦	W 3		110	6.00	0.00	2-Wallace-Shuler	7-Christmas-Atlas
4 ♦	W 4		130	5.00	1.00	1-Mercer-Demos	5-Jackson-Hudson
3 ♦	E 5		150	4.00	2.00	4-Wright-Woo	4-Blackman-Duperly
3 NT	E 3		400	1.50	4.50	3-Wingate-Butler	2-McKeown-Green
5 ♦	W 5		400	1.50	4.50	5-Marks-Russell	6-Session-Kelly-Liverpool
3 NT	E 3		400	1.50	4.50	6-Morris-Williams	1-Luter-Williams
3 NT	E 3		400	1.50	4.50	7-Stukes-Gaines	3-Sanders-Edwards

Board 12
 West Deals
 N-S Vul

♠ A K 10 8 7
 ♥ K J 3
 ♦ K 10 9
 ♣ Q 8

♠ 9 6 3 2
 ♥ 9 8 7
 ♦ A 7 5 3 2
 ♣ 7



♠ J
 ♥ Q 6 5 4 2
 ♦ Q
 ♣ K J 9 6 4 2

♠ Q 5 4
 ♥ A 10
 ♦ J 8 6 4
 ♣ A 10 5 3

NS 6N; NS 5♠; NS 5♦; NS 2♣; Par +1440

Contract			Score		Matchpoints		Pair	Pair
			N-S	E-W	N-S	E-W	N-S	E-W
4 ♠	N	6	680		6.00	0.00	2-Wallace-Shuler	7-Christmas-Atlas
3 NT	N	5	660		5.00	1.00	4-Wright-Woo	4-Blackman-Duperly
4 ♠	N	4	620		3.50	2.50	5-Marks-Russell	6-Session-Kelly-Liverpool
4 ♠	N	4	620		3.50	2.50	6-Morris-Williams	1-Luter-Williams
3 NT	N	3	600		2.00	4.00	7-Stukes-Gaines	3-Sanders-Edwards
4 ♠	N	-1		100	0.50	5.50	1-Mercer-Demos	5-Jackson-Hudson
4 ♠	N	-1		100	0.50	5.50	3-Wingate-Butler	2-McKeown-Green

Board 13

North Deals
Both Vul

♠ K J
♥ A K 7 4
♦ J 8 7 6 3
♣ J 4

♠ 9 8 5 2
♥ 5 3
♦ A Q 9 5
♣ A 5 2



♠ A 10 4
♥ J 9 6 2
♦ 10
♣ K 10 8 7 3

♠ Q 7 6 3
♥ Q 10 8
♦ K 4 2
♣ Q 9 6

EW 2♠; NS 1♥; NS 1♦; EW 1♣; Par -110

Contract			Score		Matchpoints		Pair	Pair
			N-S	E-W	N-S	E-W	N-S	E-W
1 NT	N	2	120		6.00	0.00	4-Wright-Woo	3-Sanders-Edwards
Pass			Pass		5.00	1.00	5-Marks-Russell	5-Jackson-Hudson

Contract	Score		Matchpoints		Pair N-S	Pair E-W
	N-S	E-W	N-S	E-W		
1 NT N -1		100	3.50	2.50	1-Mercer-Demos	4-Blackman-Duperly
1 NT N -1		100	3.50	2.50	2-Wallace-Shuler	6-Session-Kelly-Liverpool
3 ♣ E 3		110	2.00	4.00	3-Wingate-Butler	1-Luter-Williams
3 ♦ N -2		200	0.50	5.50	6-Morris-Williams	7-Christmas-Atlas
2 ♠ S -2		200	0.50	5.50	7-Stukes-Gaines	2-McKeown-Green

Board 14

East Deals

None Vul

♠ A K
♥ A K
♦ Q 9 2
♣ A J 9 7 5 2



♠ Q 8
♥ J
♦ 10 8 7 5 4 3
♣ Q 8 4 3

♠ J 6 4 2
♥ Q 7 4 3
♦ A K J 6
♣ 10

♠ 10 9 7 5 3
♥ 10 9 8 6 5 2
♦ —
♣ K 6

EW 6N; EW 4♠; EW 5♦; EW 3♥; EW 4♣; Par -990

Contract	Score		Matchpoints		Pair N-S	Pair E-W
	N-S	E-W	N-S	E-W		
3 ♣ W 4		130	5.00	1.00	3-Wingate-Butler	1-Luter-Williams
3 ♣ W 4		130	5.00	1.00	4-Wright-Woo	3-Sanders-Edwards
2 ♣ W 4		130	5.00	1.00	6-Morris-Williams	7-Christmas-Atlas
3 NT E 3		400	3.00	3.00	1-Mercer-Demos	4-Blackman-Duperly

Contract	Score		Matchpoints		Pair	Pair
	N-S	E-W	N-S	E-W		
3 NT W 4		430	2.00	4.00	2-Wallace-Shuler	6-Session-Kelly-Liverpool
3 NT W 5		460	1.00	5.00	7-Stukes-Gaines	2-McKeown-Green
3 NT W 6		490	0.00	6.00	5-Marks-Russell	5-Jackson-Hudson

Board 15

South Deals

N-S Vul

♠ 9 6 5
♥ 9 7 4 2
♦ A 5 3
♣ A 6 5

♠ 10	N	♠ K Q 8 4 3
♥ A K Q J	W	♥ 8 5 3
♦ Q 7 6 2	E	♦ J 9 8 4
♣ K 10 9 2	S	♣ 8

♠ A J 7 2
♥ 10 6
♦ K 10
♣ Q J 7 4 3

EW 3♦; NS 2♣; EW 1♥; Par -110

Contract	Score		Matchpoints		Pair	Pair
	N-S	E-W	N-S	E-W		
2 ♥ W -3	150		6.00	0.00	6-Morris-Williams	7-Christmas-Atlas
2 ♠ E -2	100		5.00	1.00	3-Wingate-Butler	1-Luter-Williams
3 NT W -1	50		2.50	3.50	1-Mercer-Demos	4-Blackman-Duperly
2 ♥ W -1	50		2.50	3.50	4-Wright-Woo	3-Sanders-Edwards
2 NT W -1	50		2.50	3.50	5-Marks-Russell	5-Jackson-Hudson
2 NT W -1	50		2.50	3.50	7-Stukes-Gaines	2-McKeown-Green

Contract			Score		Matchpoints			Pair
			N-S	E-W	N-S	E-W	N-S	E-W
2	♦	E 2		90	0.00	6.00	2-Wallace-Shuler	6-Session-Kelly-Liverpool

Board 16

West Deals

E-W Vul

♠ A K		♠ 9 6 3 2
♥ A J 3		♥ Q 6
♦ Q 6 3		♦ A 10 5
♣ K 7 6 5 4		♣ Q J 9 3

	N	
W		E
	S	

♠ J 10 8 4
♥ K 5 4 2
♦ 9 2
♣ A 8 2

EW 3N; EW 5♣; EW 2♠; EW 2♦; NS 1♥; Par -600

Contract			Score		Matchpoints			Pair
			N-S	E-W	N-S	E-W	N-S	E-W
3	NT	W -1	100		6.00	0.00	3-Wingate-Butler	7-Christmas-Atlas
1	♣	W 4		130	4.50	1.50	1-Mercer-Demos	3-Sanders-Edwards
2	♣	W 4		130	4.50	1.50	6-Morris-Williams	6-Session-Kelly-Liverpool
3	NT	W 3		600	2.50	3.50	5-Marks-Russell	4-Blackman-Duperly
3	NT	W 3		600	2.50	3.50	7-Stukes-Gaines	1-Luter-Williams
3	NT	W 4		630	1.00	5.00	4-Wright-Woo	2-McKeown-Green
3	NT	W 5		660	0.00	6.00	2-Wallace-Shuler	5-Jackson-Hudson

Board 17
 North Deals
 None Vul

♠ 9 8 4
 ♥ K 10 9
 ♦ 8 6 3
 ♣ A Q J 3

♠ K 3
 ♥ 8 2
 ♦ Q J 9 7 5 4
 ♣ K 6 2

♠ A 10 7 5 2
 ♥ J 7
 ♦ K 10
 ♣ 10 9 8 4

♠ Q J 6
 ♥ A Q 6 5 4 3
 ♦ A 2
 ♣ 7 5

W N E
 S

NS 4N; NS 4♥; NS 1♠; EW 1♦; NS 1♣; Par +430

Contract	Score		Matchpoints		Pair	
	N-S	E-W	N-S	E-W	N-S	E-W
4♥ S 5	450		6.00	0.00	2-Wallace-Shuler	5-Jackson-Hudson
4♥ S 4	420		4.50	1.50	1-Mercer-Demos	3-Sanders-Edwards
4♥ S 4	420		4.50	1.50	7-Stukes-Gaines	1-Luter-Williams
2♥ S 5	200		3.00	3.00	4-Wright-Woo	2-McKeown-Green
3♥ S 3	140		2.00	4.00	6-Morris-Williams	6-Session-Kelly-Liverpool
4♥ S -1		50	0.50	5.50	3-Wingate-Butler	7-Christmas-Atlas
4♥ S -1		50	0.50	5.50	5-Marks-Russell	4-Blackman-Duperly

Board 18
 East Deals
 N-S Vul

♠ —
 ♥ K 10 9 8 7 5
 ♦ A Q 5
 ♣ A J 8 5

♠ K Q 10 8

N

♠ J 7 6 5 4 2

♥ A Q ♠ A 9 3
 ♦ K J 9 ♥ J 3 2
 ♣ 10 7 6 2 ♦ 10 8 7 6 3
 ♣ Q 9

NS 5♥; NS 4♦; W 1N; NS 2♣; EW 1♠; Par +650

Contract	Score		Matchpoints		Pair	Pair
	N-S	E-W	N-S	E-W		
5♠× W -3	500		6.00	0.00	2-Wallace-Shuler	5-Jackson-Hudson
3♦ S 4	130		5.00	1.00	1-Mercer-Demos	3-Sanders-Edwards
3♠ E -2	100		4.00	2.00	6-Morris-Williams	6-Session-Kelly-Liverpool
4♠ E -1	50		3.00	3.00	3-Wingate-Butler	7-Christmas-Atlas
1NT W 2		120	2.00	4.00	7-Stukes-Gaines	1-Luter-Williams
3♠ E 3		140	0.50	5.50	4-Wright-Woo	2-McKeown-Green
3♠ E 3		140	0.50	5.50	5-Marks-Russell	4-Blackman-Duperly

Board 19 ♠ A Q J 2
 South Deals ♥ Q 10 3 2
 E-W Vul ♦ 5 2
 ♣ 8 6 2

♠ K 9 8 6 5 ♠ 10 7 4
 ♥ 5 4 ♥ 8
 ♦ K Q 6 ♦ J 9 7 3
 ♣ J 4 3 ♣ A K Q 10 5

♠ 3
 ♥ A K J 9 7 6

♦ A 10 8 4
 ♣ 9 7

NS 4♥; NS 2N; EW 1♠; EW 1♣; Par +420

Contract			Score		Matchpoints		Pair	Pair
			N-S	E-W	N-S	E-W	N-S	E-W
4♥	S	5	450		5.50	0.50	1-Mercer-Demos	2-McKeown-Green
4♥	S	5	450		5.50	0.50	2-Wallace-Shuler	4-Blackman-Duperly
4♥	S	4	420		3.00	3.00	3-Wingate-Butler	6-Session-Kelly-Liverpool
4♥	S	4	420		3.00	3.00	5-Marks-Russell	3-Sanders-Edwards
4♥	S	4	420		3.00	3.00	7-Stukes-Gaines	7-Christmas-Atlas
2♥	S	6	230		1.00	5.00	4-Wright-Woo	1-Luter-Williams
3♥	S	3	140		0.00	6.00	6-Morris-Williams	5-Jackson-Hudson

Board 20

West Deals
 Both Vul

♠ K Q 6 3
 ♥ K 9 6
 ♦ K 9 8
 ♣ 5 3 2

♠ A 10 4 2
 ♥ Q J 2
 ♦ Q 6 3
 ♣ A 7 6



♠ J 5
 ♥ A 10 8 7 5
 ♦ 10 7 4 2
 ♣ 10 8

♠ 9 8 7
 ♥ 4 3
 ♦ A J 5
 ♣ K Q J 9 4

NS 2♠; EW 2♥; EW 1N; NS 2♣; EW 1♦; Par +110

Contract	Score		Matchpoints		Pair N-S	Pair E-W
	N-S	E-W	N-S	E-W		
2♥ E -1	100		5.50	0.50	2-Wallace-Shuler	4-Blackman-Duperly
2♥ E -1	100		5.50	0.50	7-Stukes-Gaines	7-Christmas-Atlas
1NT E 1		90	4.00	2.00	6-Morris-Williams	5-Jackson-Hudson
3♣ S -1		100	3.00	3.00	5-Marks-Russell	3-Sanders-Edwards
2♥ E 2		110	2.00	4.00	4-Wright-Woo	1-Luter-Williams
1NT W 2		120	0.50	5.50	1-Mercer-Demos	2-McKeown-Green
1NT W 2		120	0.50	5.50	3-Wingate-Butler	6-Session-Kelly-Liverpool

Board 21

North Deals
N-S Vul

♠ A 10 3
♥ K 9 3
♦ A K Q J 4
♣ K 8

♠ 6 4
♥ J 7 6 4 2
♦ 10 5
♣ A Q 10 3



♠ J 9 8 7 5 2
♥ Q 10 8
♦ 2
♣ 9 4 2

♠ K Q
♥ A 5
♦ 9 8 7 6 3
♣ J 7 6 5

EW 3♠; EW 1N; NS 2♣; EW 1♦; Par -140

Contract	Score		Matchpoints		Pair N-S	Pair E-W
	N-S	E-W	N-S	E-W		
5♦× E -4	800		6.00	0.00	3-Wingate-Butler	6-Session-Kelly-Liverpool
4NT W -3	150		5.00	1.00	7-Stukes-Gaines	7-Christmas-Atlas

Contract	Score		Matchpoints		Pair	
	N-S	E-W	N-S	E-W	N-S	E-W
2 NT W -2	100		4.00	2.00	5-Marks-Russell	3-Sanders-Edwards
4 ♠ E -1	50		2.00	4.00	1-Mercer-Demos	2-McKeown-Green
2 NT W -1	50		2.00	4.00	2-Wallace-Shuler	4-Blackman-Duperly
4 ♠ E -1	50		2.00	4.00	6-Morris-Williams	5-Jackson-Hudson
3 NT W 5		460	0.00	6.00	4-Wright-Woo	1-Luter-Williams